

STATE OF WISCONSIN  
TOWN OF CABLE  
BAYFIELD COUNTY

**Town of Cable**  
**Notice of Public Hearing to Vacate Town Hall Road**  
**Wednesday, September 10, 2025, 6:00 P.M.**  
**Cable Community Centre**

Wisconsin Statute §82.10

Having received an application to discontinue a highway by six or more resident freeholders in the Town of Cable, Bayfield County, Wisconsin, to discontinue a highway known as Town Hall Road as described as follows:

In Bayfield County, Wisconsin: Approximately 182'.6" of Town Hall Road Located in Assessor's Plat No. 2, Lot 7, Block 9, located in the SE ¼ of the NW ¼ of Section 18, Township 43 North, Range 7 West, and the remaining Approximate 28'.6" portion of said 211' Town Hall Road that is located in Assessor's Plat No. 2, Lot 8, Block 9, of the SW ¼ of the NE ¼ in Section 18, Township 43 North, Range 7 west, in the Village of Cable, Bayfield County.

A scale map of the land that will be affected by this application is attached.

Notice is hereby given that the Supervisors of the Town of Cable will meet on September 10, 2025, at 6:00 p.m. at the Town of Cable Community Centre, 13660 County Road M, Cable, Wisconsin, 54821, and decide upon the application.

If approved, the Town Board will issue a highway order as per Wis. Stat. §82.12(2) to the Bayfield County Highway Commissioner and Bayfield County Register of Deeds.

Dated this 29<sup>th</sup> day of July, 2025.

  
Jamie Holly, Board Chairman  
Town of Cable

Posted: July 30, 2025

  
Bobbi McCauley, Clerk-Treasurer

# MAP OF SURVEY

LOTS 7 AND 8, BLOCK 9 OF ASSESSOR'S PLAT NO. 2,  
LOCATED IN THE SW 1/4 - NE 1/4 AND SE 1/4 - NW 1/4  
OF SECTION 18, T. 43 N., R. 7 W., IN THE TOWN OF CABLE,  
BAYFIELD COUNTY, WISCONSIN

## SURVEYOR'S CERTIFICATE

I, JASON R. NELSON, PROFESSIONAL LAND SURVEYOR IN THE STATE OF WISCONSIN, HEREBY CERTIFY:

THAT ON THE ORDER OF TRINITY LUTHERAN CHURCH, I HAVE SURVEYED AND LAYED OUT LOTS 7 AND 8, BLOCK 9 OF ASSESSOR'S PLAT NO. 2, LOCATED IN THE SW 1/4 - NE 1/4 AND SE 1/4 - NW 1/4 OF SECTION 18, T. 43 N., R. 7 W., IN THE TOWN OF CABLE, BAYFIELD COUNTY, WISCONSIN.

THAT THIS MAP IS A TRUE REPRESENTATION OF SAID SURVEY.

THAT I HAVE FULLY COMPLETED WITH CHAPTER A-E 7 OF THE WISCONSIN ADMINSTRATIVE CODE AND

THAT SAID SURVEY AND MAP ARE CORRECT TO THE BEST OF MY KNOWLEDGE AND BELIEF.

JASON R. NELSON PLS NO. 3082

## NOTES

SEE ASSESSOR'S PLAT NO. 2 FOR SECTION 18 AND ADDITIONAL INFORMATION.

PER CLIENT'S REQUEST, NOT ALL IMPROVEMENTS WERE LOCATED OR LAYED OUT.

A TITLE COMMITMENT WAS NOT PROVIDED BY THE CLIENT AND A TITLE CURATIVE WAS NOT PERFORMED BY HEAVY OF THE NORTH SURVEYING OF HAYWARD, INC.

THE SURVEYED PARCEL IS SUBJECT TO RIGHTS OF WAY, RESTRICTIONS, EASEMENTS AND EGRESS THAT MAY EXIST THROUGH UNRECORDED DEEDS OR RECORDED DOCUMENTS.

LINE	BEARING	DISTANCE
1	N 07°15'00" W	7.87
2	N 07°15'00" W	7.87

LEGEND

● ROAD 2-1/2" (2") ROAD PAVE

○ ROAD 1-1/2" (1") ROAD PAVE

( ) RECORDED DATA

BE MEAL

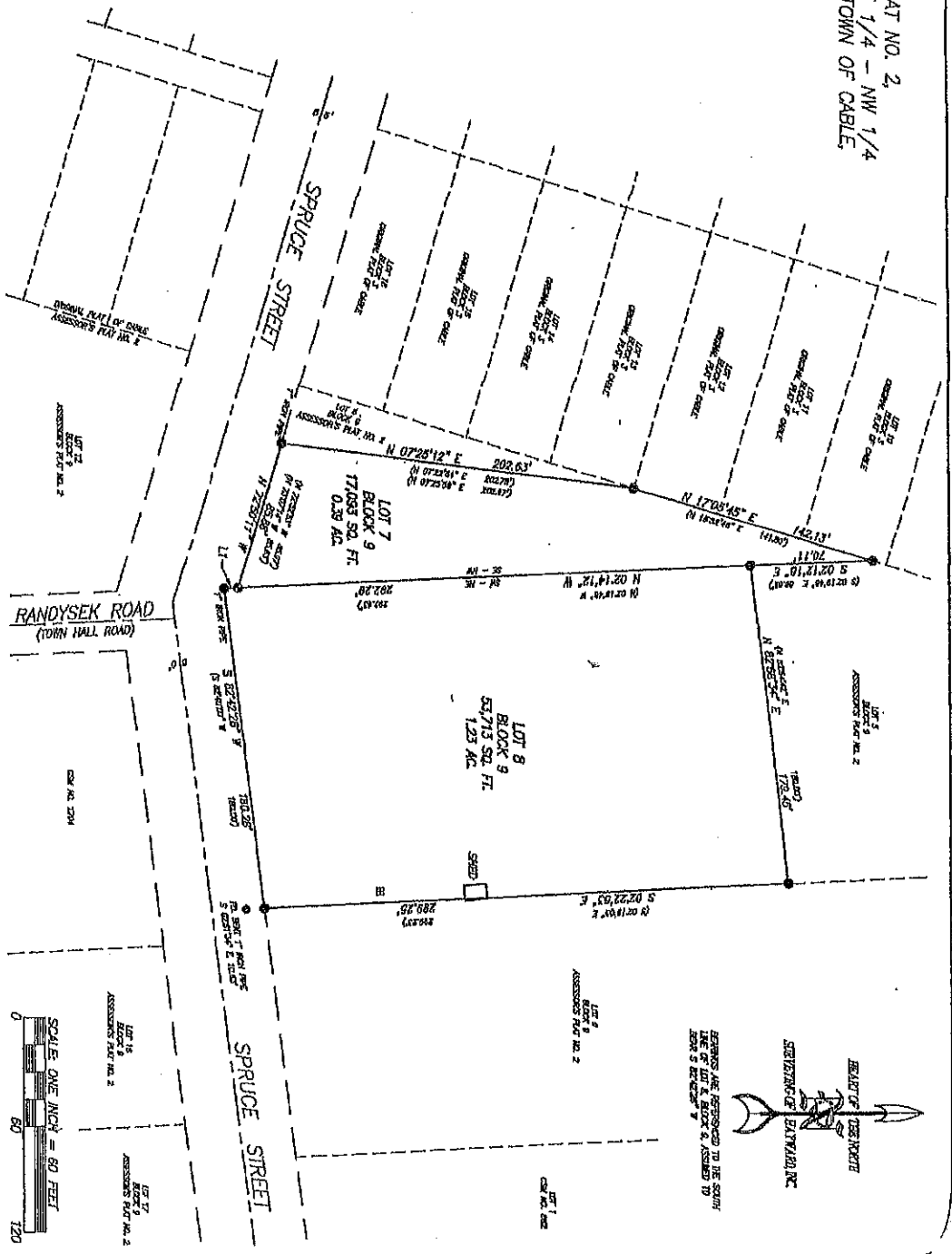

CLIENT: TRINITY LUTHERAN CHURCH

DATE: 04/20/22

FILED: 04/20/22

RECORD: 04/20/22

DATE: 04/20/22

RECORD: 04/20/22

HEART OF THE NORTH  
SURVEYING OF HAYWARD, INC.

PH: 715/834-3442  
FAX: 715/834-3444  
TOWNSHIP: BAYFIELD  
COUNTY: BAYFIELD  
STATE: WISCONSIN

tabbles

EXHIBIT

B